

Parskanie

(melodia jazz'owa)

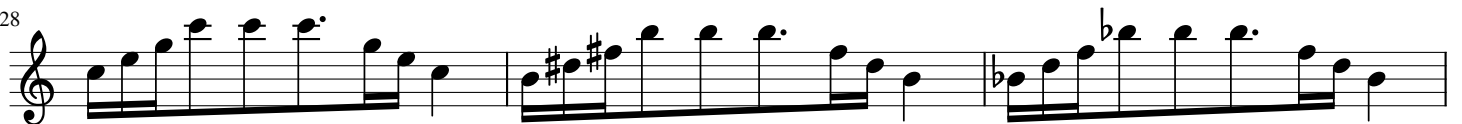
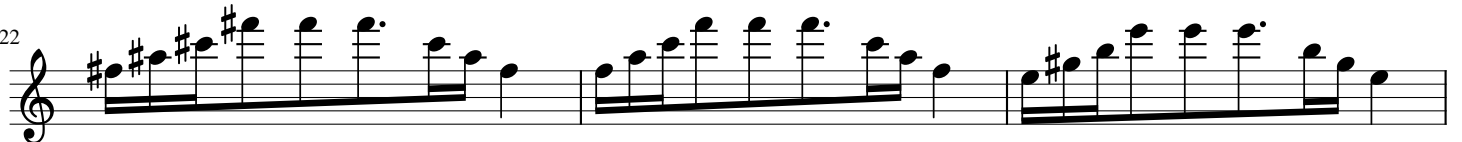
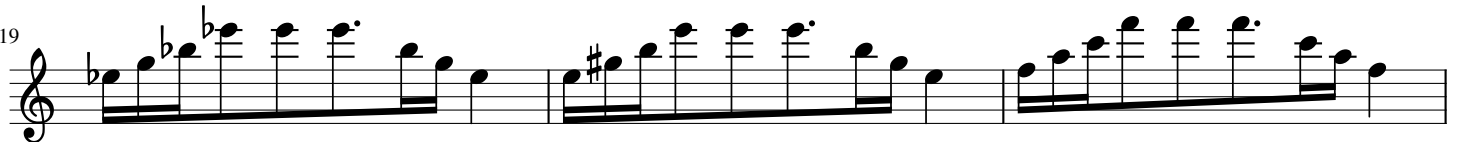
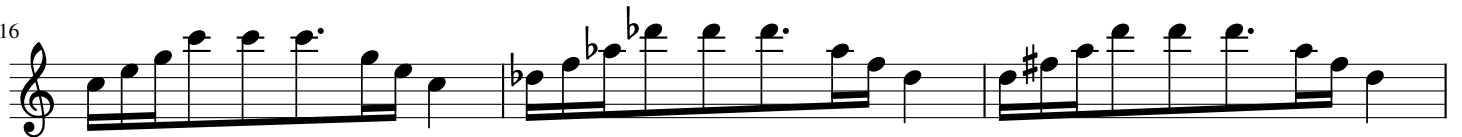
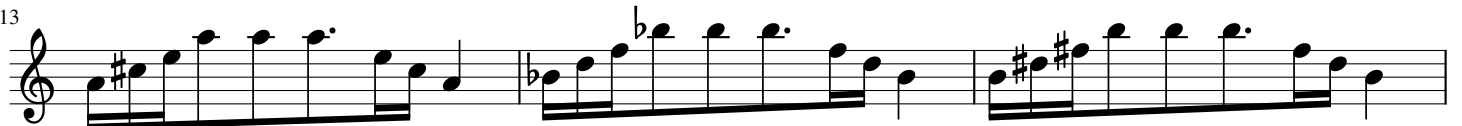
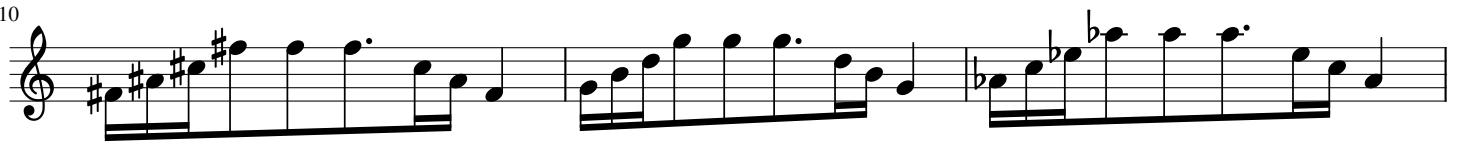
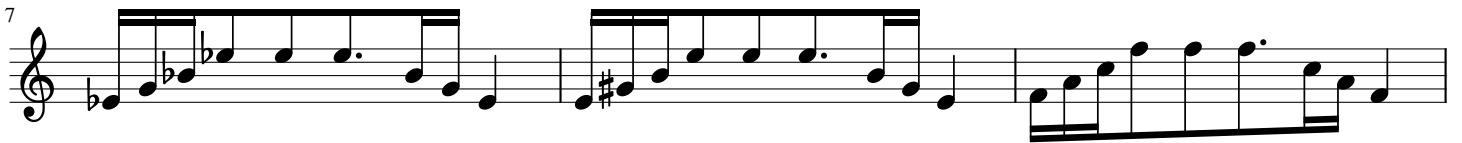
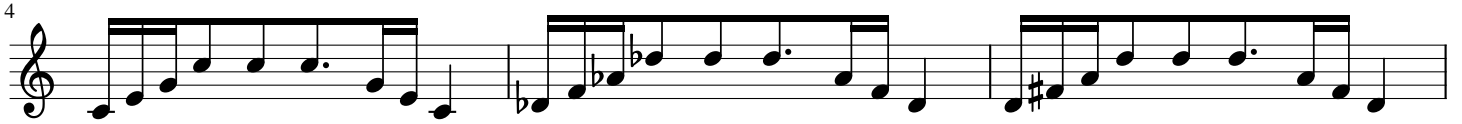
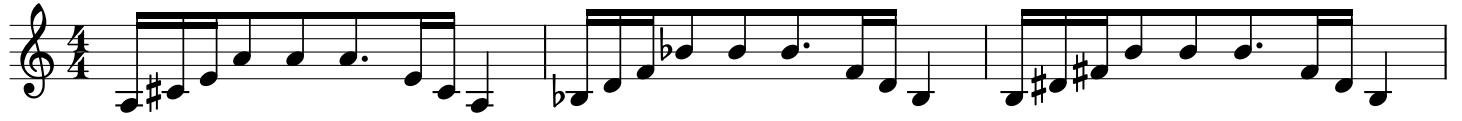

31

34

37

40

43

46

Rrrr / Rrrr(u)

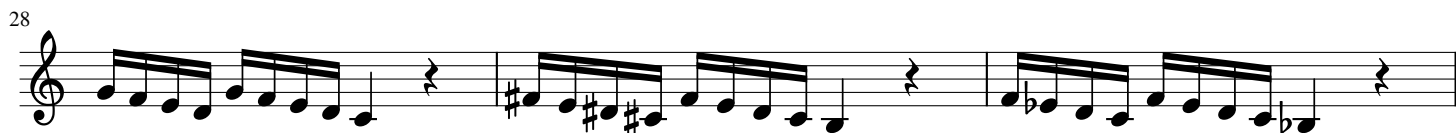

31

34

37

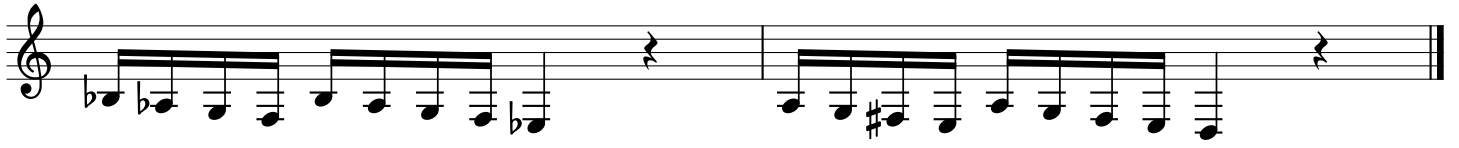

Bra bre bri bro bru

(dra/kra/tra)

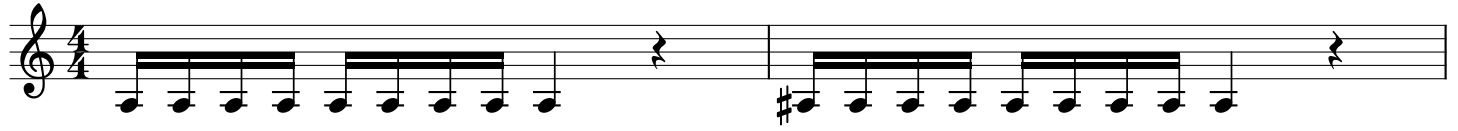

Bra bre bri bro bra bre bri bro bru

Bra bre bri bro bra bre bri bro bru

Bra bre bri bro bra bre bri bro bru

Bra bre bri bro bra bre bri bro bru

Bra bre bri bro bra bre bri bro bru

Bra bre bri bro bra bre bri bro bru

Bra bre bri bro bra bre bri bro bru

Bra bre bri bro bra bre bri bro bru

Bra bre bri bro bra bre bri bro bru

Bra bre bri bro bra bre bri bro bru

Bra bre bri bro bra bre bri bro bru

Bra bre bri bro bra bre bri bro bru

Bra bre bri bro bra bre bri bro bru

Bra bre bri bro bra bre bri bro bru

Bra bre bri bro bra bre bri bro bru

Bra bre bri bro bra bre bri bro bru

Bra bre bri bro bra bre bri bro bru

Bra bre bri bro bra bre bri bro bru

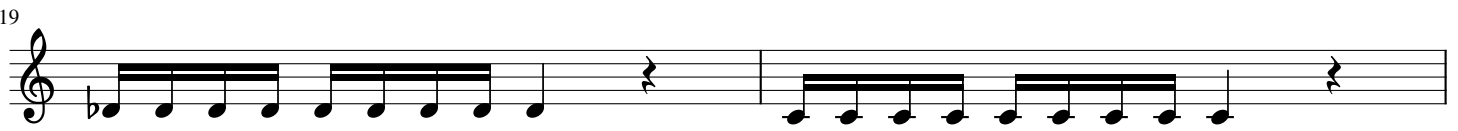

Bra bre bri bro bra bre bri bro bru

Bra bre bri bro bra bre bri bro bru

21

Bra bre bri bro bra bre bri bro bru Bra bre bri bro bra bre bri bro bru

23

Bra bre bri bro bra bre bri bro bru Bra bre bri bro bra bre bri bro bru

25

Bra bre bri bro bra bre bri bro bru Bra bre bri bro bra bre bri bro bru

27

Bra bre bri bro bra bre bri bro bru

la le li lo lu la

3 3 3 3 3 3

La le li lo lu la le li lo lu la, La le li lo lu la le li lo lu la, La le li lo lu la le li lo lu la,

4 3 3 3 3 3 3 3

Lale li lolu la le li lolu la, Lale li lolu la le li lolu la, Lale li lolu la le li lolu la,

7 3 3 3 3 3 3 3

Lale li lolu la le li lolu la, Lale li lolu la le li lolu la, Lale li lolu la le li lolu la,

10 3 3 3 3 3 3 3

Lale li lolu la le li lolu la, Lale li lolu la le li lolu la, Lale li lolu la le li lolu la,

13 3 3 3 3 3 3 3

Lale li lolu la le li lolu la, Lale li lolu la le li lolu la, Lale li lolu la le li lolu la,

16 3 3 3 3 3 3 3

Lale li lolu la le li lolu la, Lale li lolu la le li lolu la, Lale li lolu la le li lolu la,

19 3 3 3 3 3 3 3

Lale li lolu la le li lolu la, Lale li lolu la le li lolu la, Lale li lolu la le li lolu la,

22 3 3 3 3 3 3 3

Lale li lolu la le li lolu la, Lale li lolu la le li lolu la, Lale li lolu la le li lolu la,

25 3 3 3 3 3 3 3

Lale li lolu la le li lolu la, Lale li lolu la le li lolu la, Lale li lolu la le li lolu la,

28 3 3 3 3

La le li lo lu la le li lo lu la, La le li lo lu la le li lo lu la,

30

3 3 3 3

La le li lo lu la le li lo lu la, La le li lo lu la le li lo lu la.

Mormorando + mam + maa

30

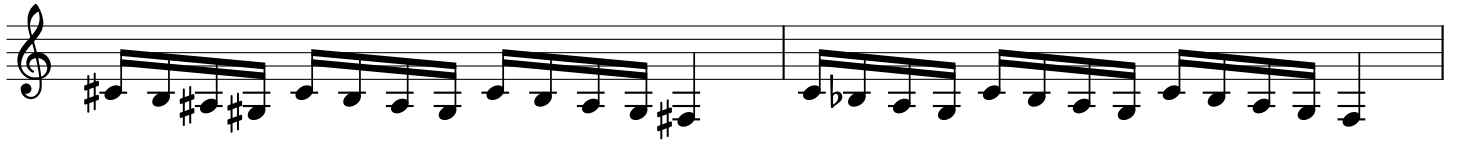

32

34

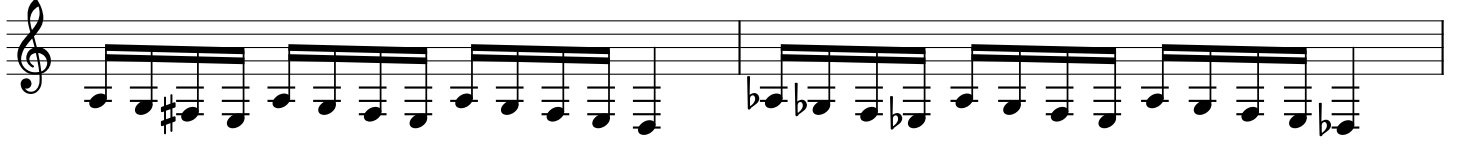

36

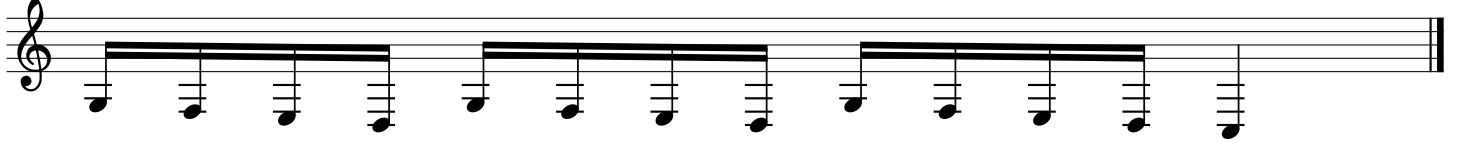

Ba be bi bo bu

(otwieranie samogłosek)

Row 1 (Measure 1): Ba be bi bo bu, Baa Bee Boo u

Row 2 (Measure 4): Ba be bi bo bu, Baa Bee Boo u

Row 3 (Measure 7): Ba be bi bo bu, Baa Bee Boo u

Row 4 (Measure 10): Ba be bi bo bu, Baa Bee Boo u

Row 5 (Measure 13): Ba be bi bo bu, Baa Bee Boo u

Row 6 (Measure 16): Ba be bi bo bu, Baa Bee Boo u

Row 7 (Measure 19): Ba be bi bo bu, Baa Bee Boo u

Row 8 (Measure 22): Ba be bi bo bu, Baa Bee Boo u

Row 9 (Measure 25): Ba be bi bo bu, Baa Bee Boo u

Row 10 (Measure 28): Ba be bi bo bu, Baa Bee Boo u

31

Ba be bi bo bu, Baa Bee Boo u

34

Ba be bi bo bu, Baa Bee Boo u

37

Ba be bi bo bu, Baa Bee Boo u

40

Ba be bi bo bu, Baa Bee Boo u

43

Ba be bi bo bu, Baa Bee Boo u

46

Ba be bi bo bu, Baa Bee Boo u

49

Ba be bi bo bu, Baa Bee Boo u

52

Ba be bi bo bu, Baa Bee Boo u

55

Ba be bi bo bu, Baa Bee Boo u

58

Ba be bi bo bu, Baa Bee Boo u

61

Ba be bi bo bu, Baa Bee Boo u

64

Ba be bi bo bu, Baa Bee Boo u

67

Ba be bi bo bu, Baa Bee Boo u

70

Ba be bi bo bu, Baa Bee Boo u

73

Ba be bi bo bu, Baa Bee Boo u

76

Ba be bi bo bu, Baa Bee Boo u

79

Ba be bi bo bu, Baa Bee Boo u

82

Ba be bi bo bu, Baa Bee Boo u

85

Ba be bi bo bu, Baa Bee Boo u

88

Ba be bi bo bu, Baa Bee Boo u

91

Ba be bi bo bu, Baa Bee Boo u

94

Ba be bi bo bu, Baa Bee Boo u

97

Ba be bi bo bu, Baa Bee Boo u

100

Ba be bi bo bu, Baa Bee Boo u

103

Ba be bi bo bu, Baa Bee Boo u

106

Ba be bi bo bu, Baa Bee Boo u